





# CERTIFICATE OF LOCATION OF GOVERNMENT CORNER

County of Anoka

State of Minnesota

NORTH QTR. Corner of Sec. 36 Township 32 Range 23

I hereby certify that on the 18 day of Nov., 19 75, I found the described corner which was evidenced by RESURVEY

and I further certify that to perpetuate the location of said corner, I did, at the exact location thereof, place a permanent marker consisting of CAST IRON MON., SIGN AND POST ON NORTH SIDE

which reference or witness monuments are located in the manner following:

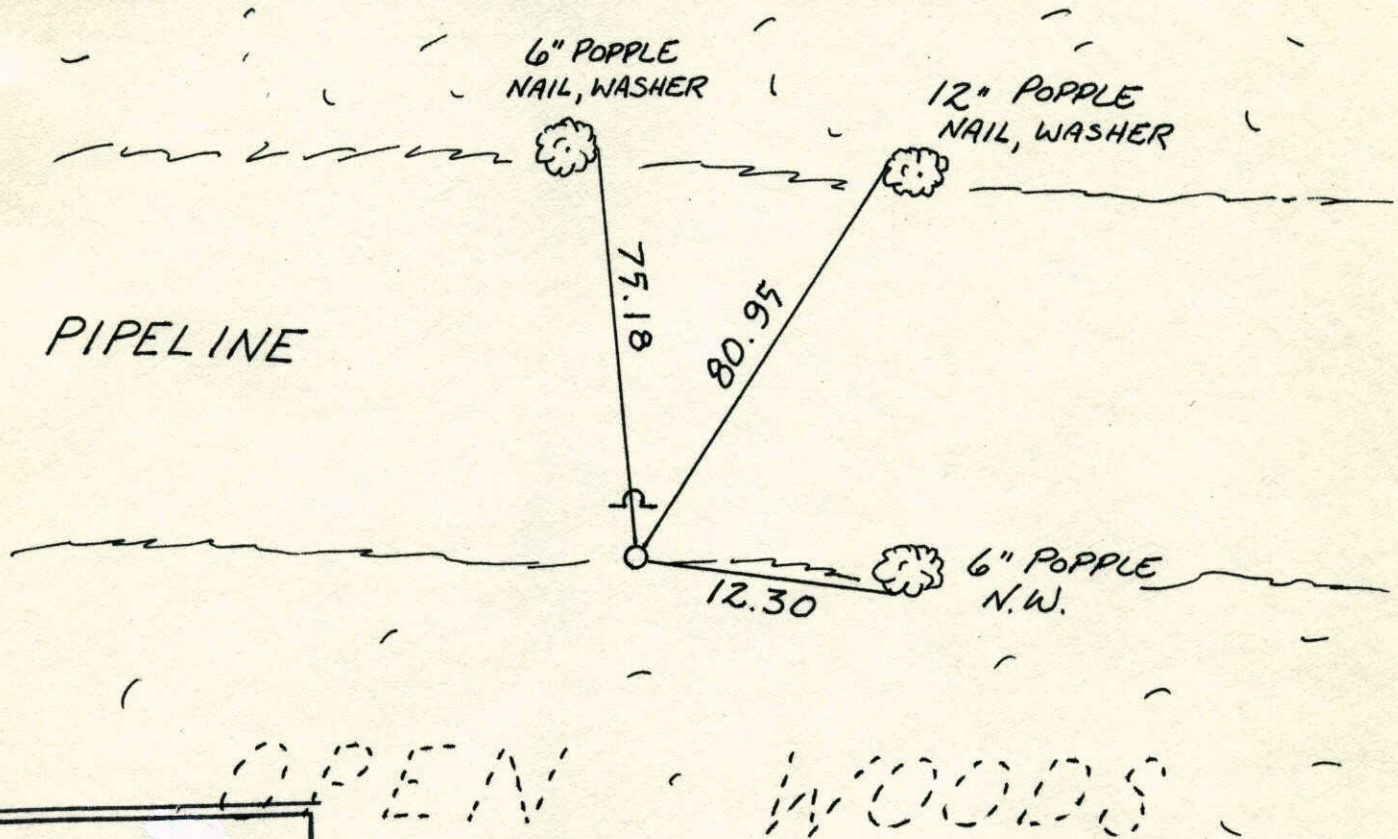

N.A.D.	1983	Co-ordinates
County	Project	Co-ordinates
Northing	<u>169414.1915</u>	
Easting	<u>529337.8277</u>	
State Plane Co-ordinates		

Revised date	Revised date	Revised date
<u>1-25-91</u>		

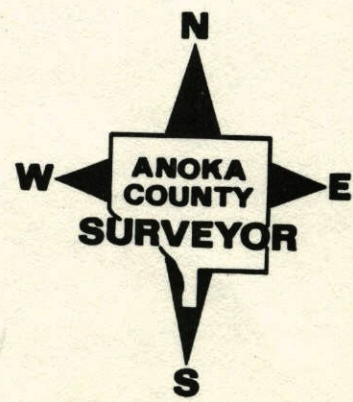



N $\frac{1}{4}$  Cor. Sec. 36, T32 R23

Set cast iron monument from  
area resurvey. sign + post on N. side.

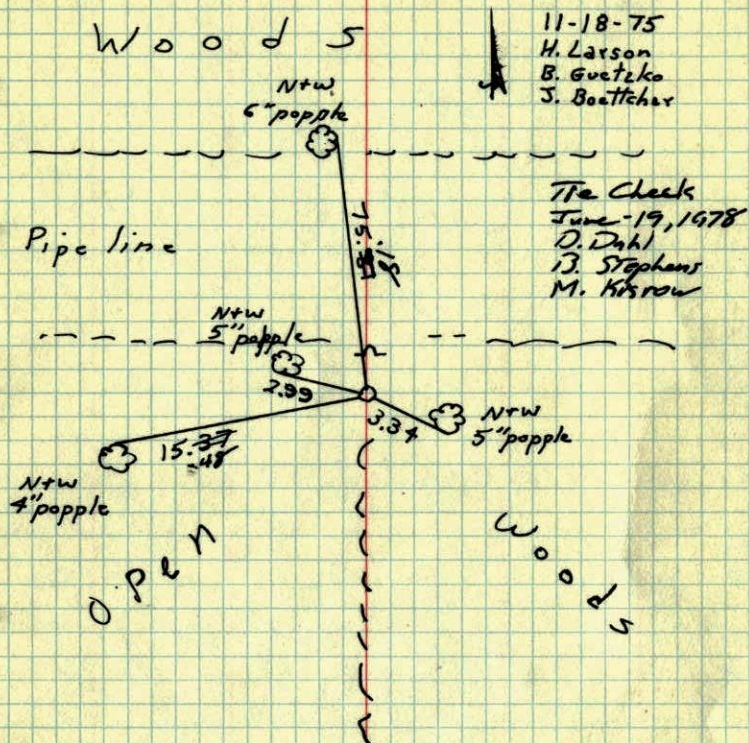

TEMPERATURE CORRECTED  
AND HORIZONTALLY  
TAPED MEASUREMENTS

ROLAND W. ANDERSON  
COUNTY SURVEYOR  
ANOKA COUNTY, MINNESOTA

N $\frac{1}{4}$  Cor. Sec. 36 T32 R23

Set cast iron monument from  
area resurvey. sign + post on N. side

